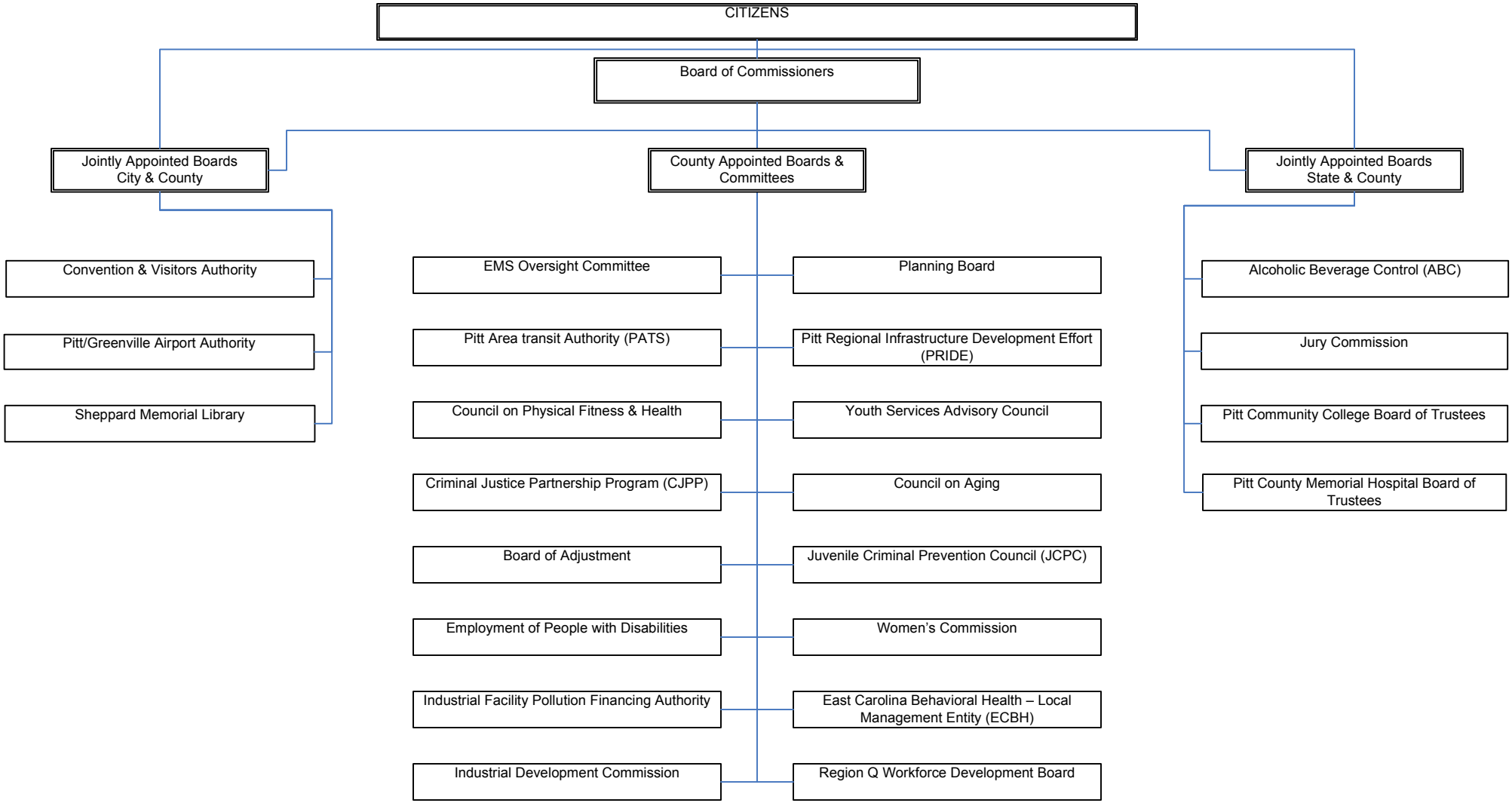

Pitt County Appointed Boards & Committees

As of July 2008