

# GREENVILLE REGISTRATION BY PARTY

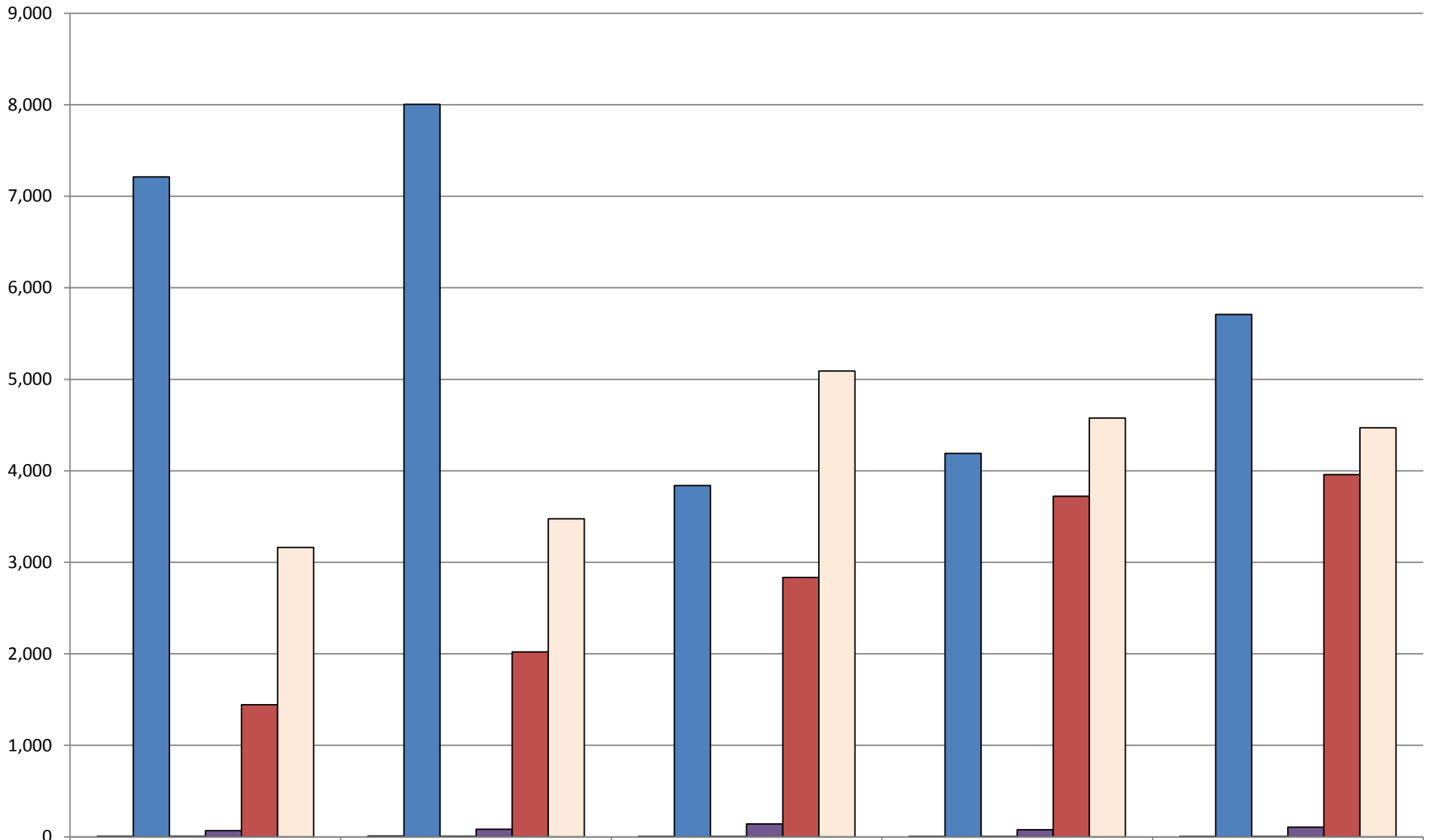

	GREENVILLE DISTRICT 1	GREENVILLE DISTRICT 2	GREENVILLE DISTRICT 3	GREENVILLE DISTRICT 4	GREENVILLE DISTRICT 5
■ CST	7	9	4	5	5
■ DEM	7,212	8,006	3,840	4,189	5,708
■ GRE	7	8	4	5	3
■ LIB	67	84	141	79	107
■ REP	1,443	2,022	2,835	3,722	3,958
□ UNA	3,164	3,475	5,091	4,576	4,470

# GREENVILLE REGISTRATION BY GENDER

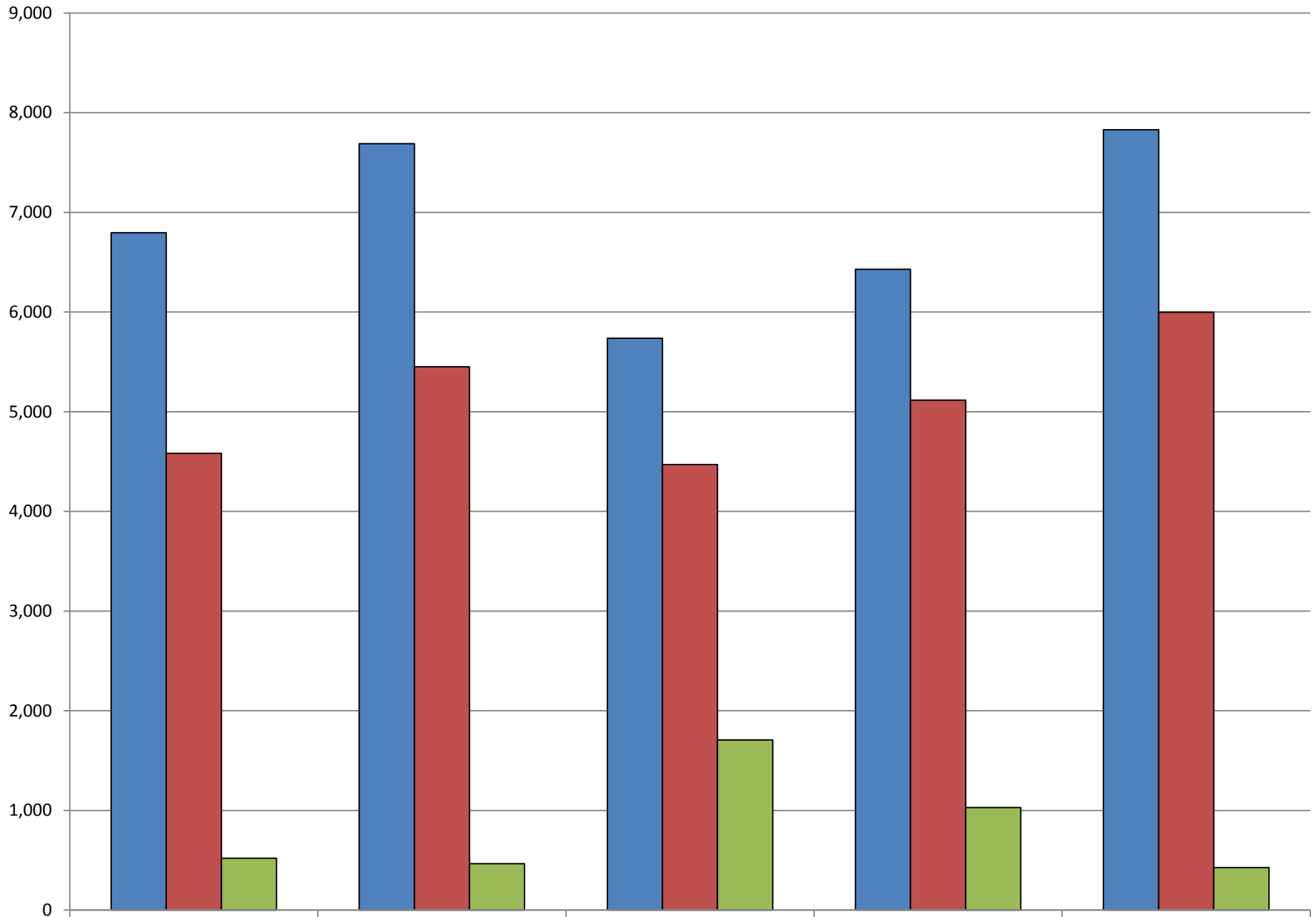

	GREENVILLE DISTRICT 1	GREENVILLE DISTRICT 2	GREENVILLE DISTRICT 3	GREENVILLE DISTRICT 4	GREENVILLE DISTRICT 5
FEMALE	6,796	7,688	5,736	6,429	7,828
MALE	4,583	5,450	4,471	5,117	5,997
UNDESIGNATED	521	466	1,708	1,030	426

# GREENVILLE REGISTRATION BY RACE

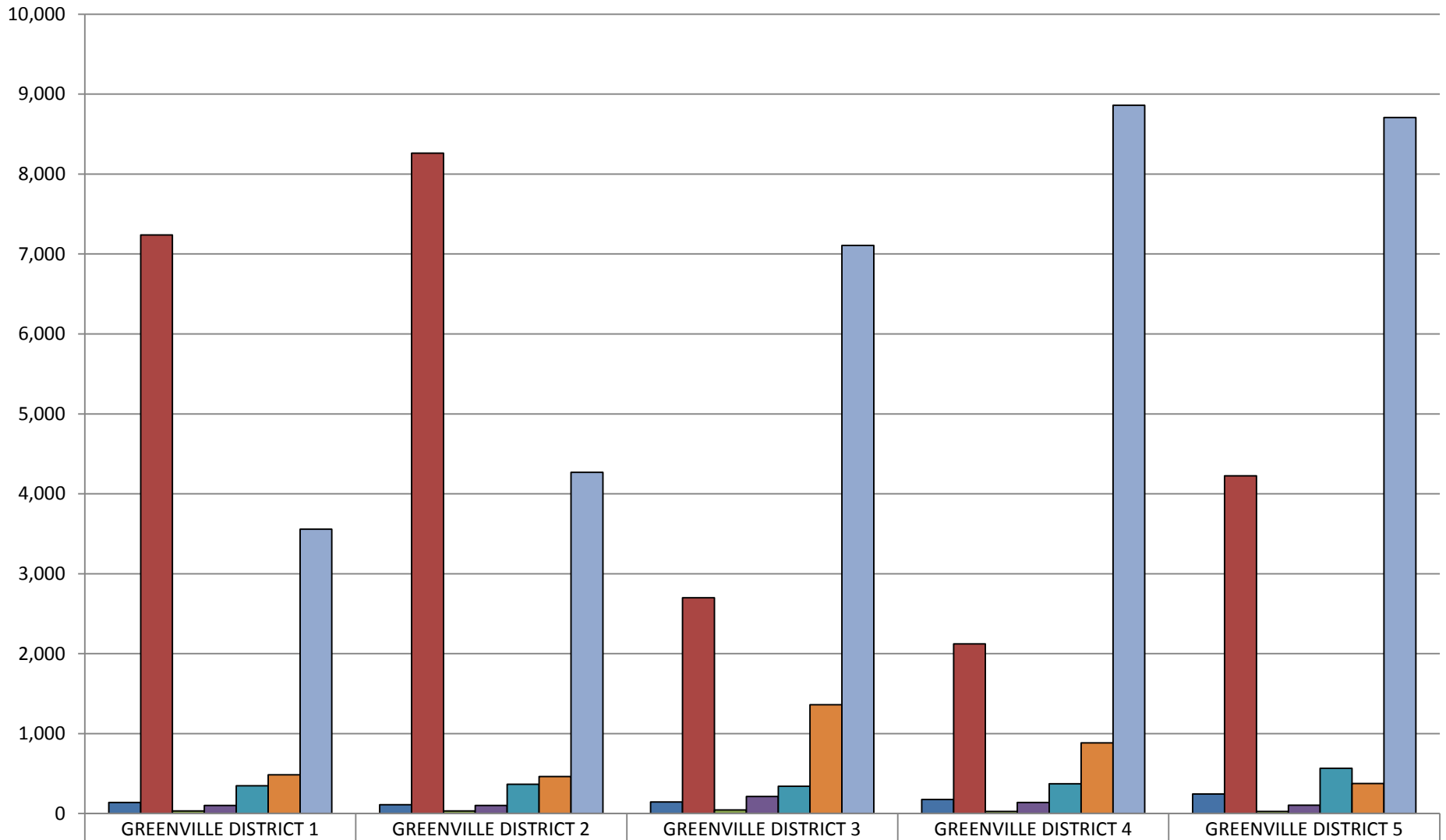

	GREENVILLE DISTRICT 1	GREENVILLE DISTRICT 2	GREENVILLE DISTRICT 3	GREENVILLE DISTRICT 4	GREENVILLE DISTRICT 5
ASIAN	139	112	146	175	245
BLACK	7,239	8,260	2,700	2,122	4,226
AMERICAN INDIAN	32	33	45	27	27
MULTI-RACE	100	101	213	137	103
OTHER RACE	347	365	342	372	565
UNDESIGNATED	486	464	1,361	883	377
WHITE	3,557	4,269	7,108	8,860	8,708

# GREENVILLE REGISTRATION BY ETHNICITY

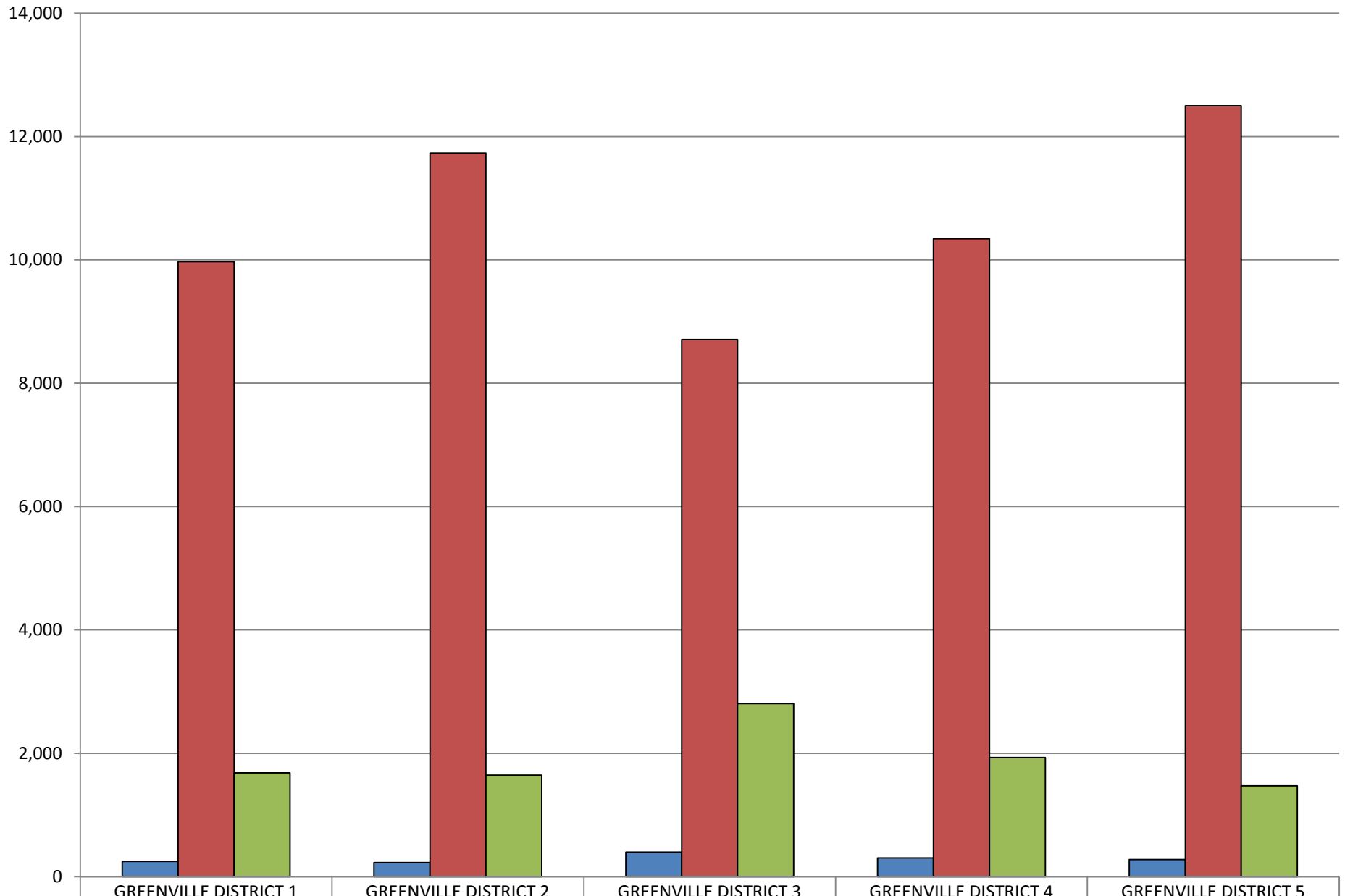

■ HISPANIC LATINO	246	228	399	305	279
■ NOT HISPANIC NOT LATINO	9,971	11,732	8,708	10,342	12,500
■ UNDESIGNATED	1,683	1,644	2,808	1,929	1,472