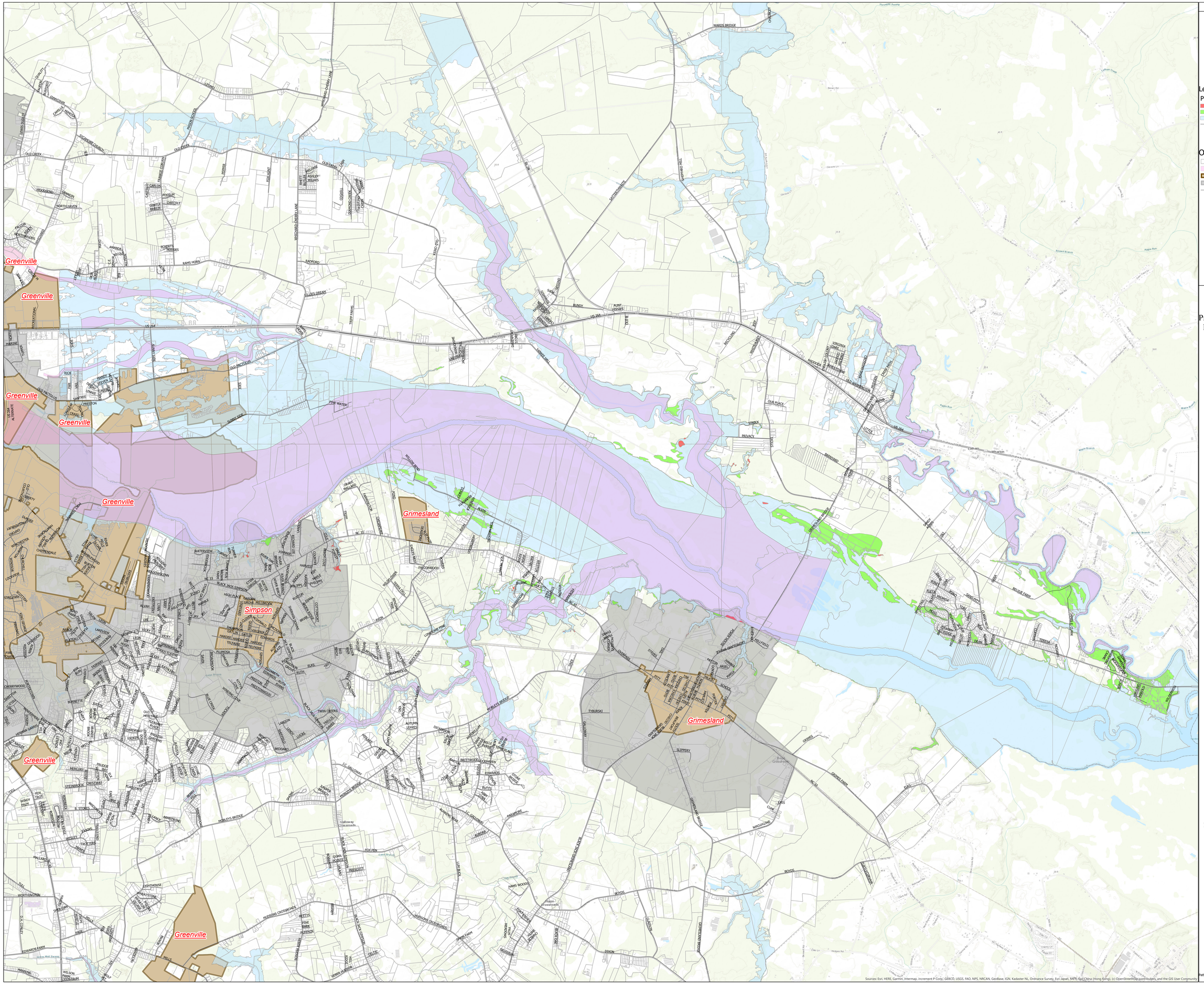

Pitt County Floodplain Study

Legend

Proposed Floodplain Changes (100 Year)

- INCREASE
- DECREASE
- NONE (ZERO)
- Roads

Other Features

- Parcels
- Floodway (Existing)
- City Limits
- Extraterritorial Jurisdiction (ETJ)
- Roads

Preliminary Floodplain Source Data : https://fris.nc.gov/fris/Home.aspx

Date 4/29/2020

1 Inch Represents 1,700 Feet

0 1,700 3,400 5,100 Feet

N W E S

Path: T:\GIS\Special_Projects\FloodPlain\2020\ncfloodmaps2020\ncfloodmaps2020.aprx

Sources: Esri, HERE, Garmin, Intermap, increment P Corp., GEBCO, USGS, FAO, NPS, NRCAN, GeoBase, IGN, Kadaster NL, Ordnance Survey, Esri Japan, METI, Esri China (Hong Kong), (c) OpenStreetMap contributors, and the GIS User Community