

DISPLAYING YOUR ADDRESS

The best way to assure that emergency personnel can find the correct site is to have the address number displayed prominently on the side of the structure first seen from an approaching vehicle. Numbers on structures must be *at least 4 inches in height and contrast with the background.*

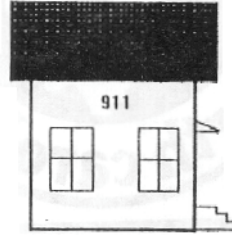

FRONT DISPLAY



SIDE DISPLAY

If your house or business is not visible at all times of the year from the main road, your address must also be displayed at the driveway that leads to your house. The numbers here must be 4 inches in height and placed on a sign that contrasts with the numbers.



As required by the US Postal Service, addresses must also be displayed on mailboxes. The numbers must be at least 1 inch in height and should be displayed on the front and side as shown below. You do not need to put your address on the side of your mailbox if it is mounted close to another mailbox.

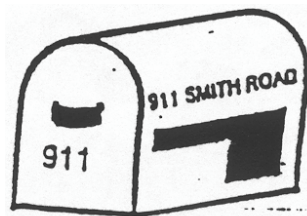

If you have any questions regarding this information or your newly assigned address, please call the Pitt County Planning Department at (252) 902-3250.

YOUR NEW ADDRESS IS: _____

Note: _____